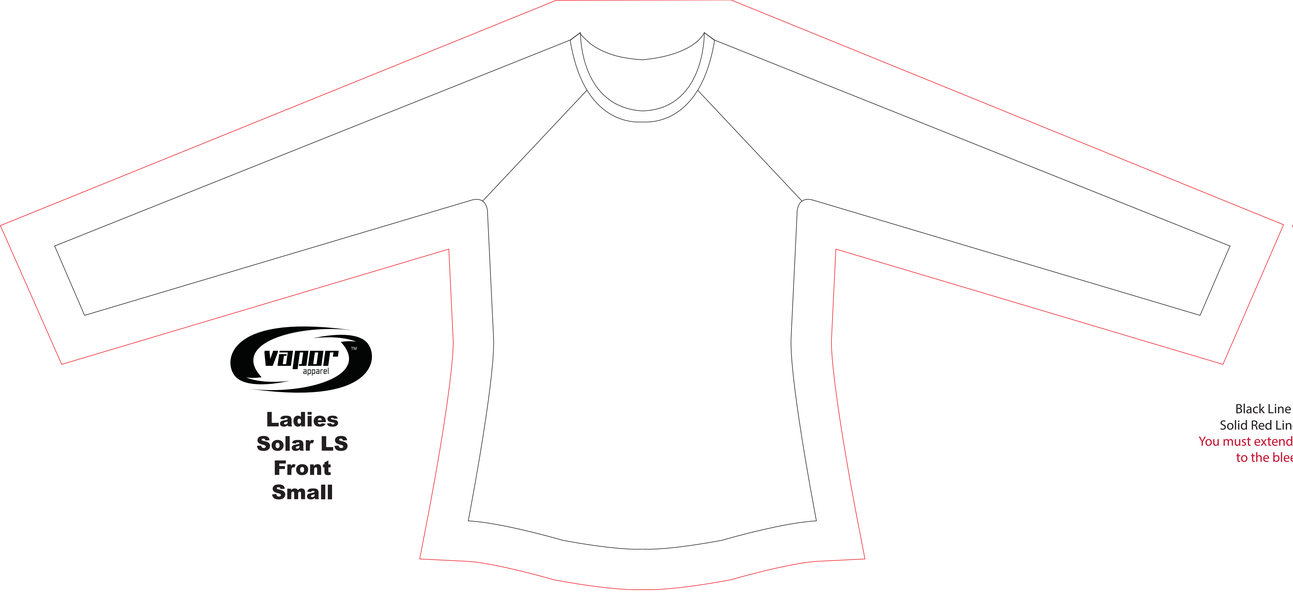

Ladies
Solar LS
Front
Small

Black Line = Shirt
Solid Red Line = Bleed.
You must extend your artwork
to the bleed line!

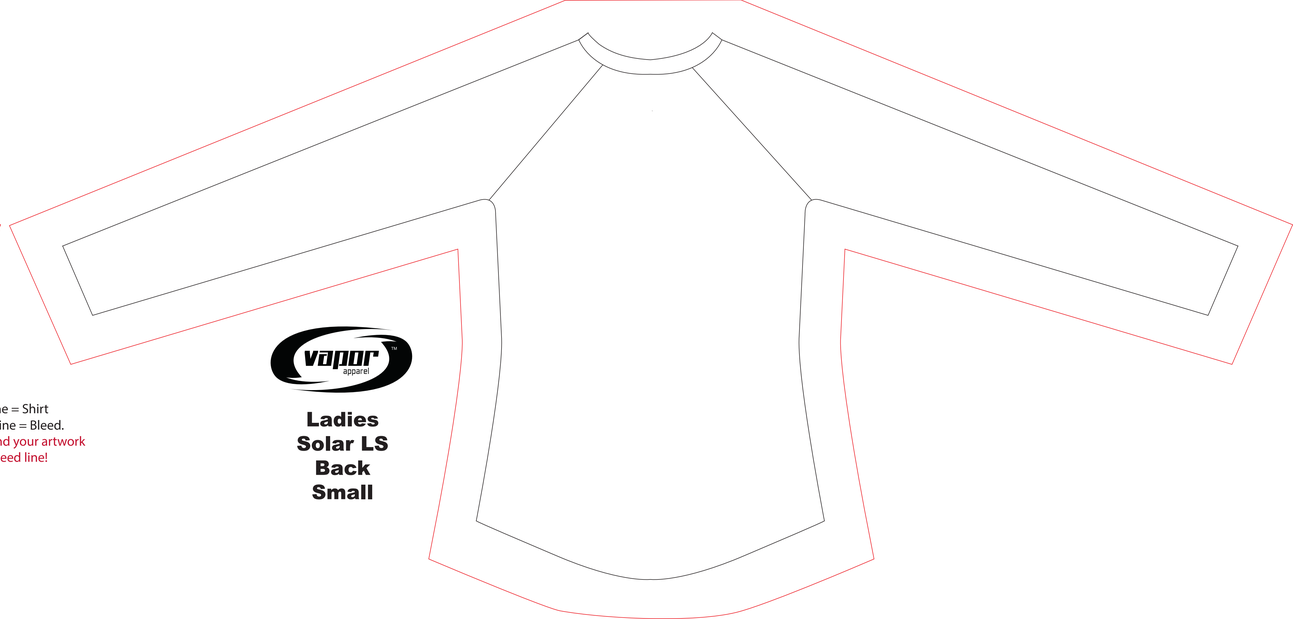

Ladies
Solar LS
Back
Small